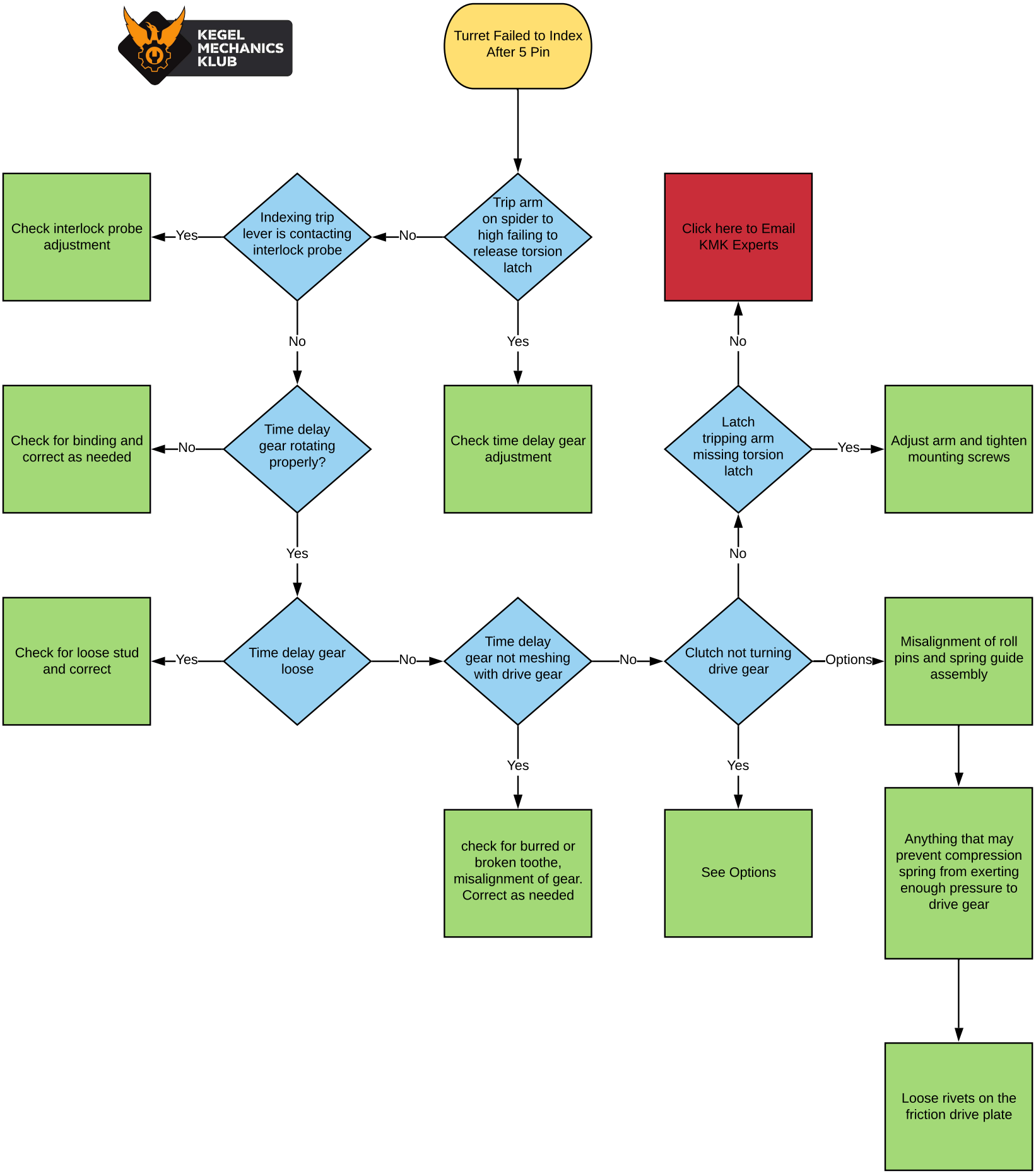
KEGEL MECHANICS KLUB
Turret Failed to Index After 5 Pin
Trip arm on spider to high failing to release torsion latch
No
Indexing trip lever is contacting interlock probe
Yes
Check interlock probe adjustment
Yes
Check time delay gear adjustment
No
Time delay gear rotating properly?
No
Check for binding and correct as needed
Yes
Time delay gear loose
Yes
Check for loose stud and correct
No
Time delay gear not meshing with drive gear
Yes
check for burred or broken toothe, misalignment of gear. Correct as needed
No
Clutch not turning drive gear
Yes
See Options
Options
Misalignment of roll pins and spring guide assembly
Anything that may prevent compression spring from exerting enough pressure to drive gear
Loose rivets on the friction drive plate
No
Latch tripping arm missing torsion latch
Yes
Adjust arm and tighten mounting screws
No
Click here to Email KMK Experts