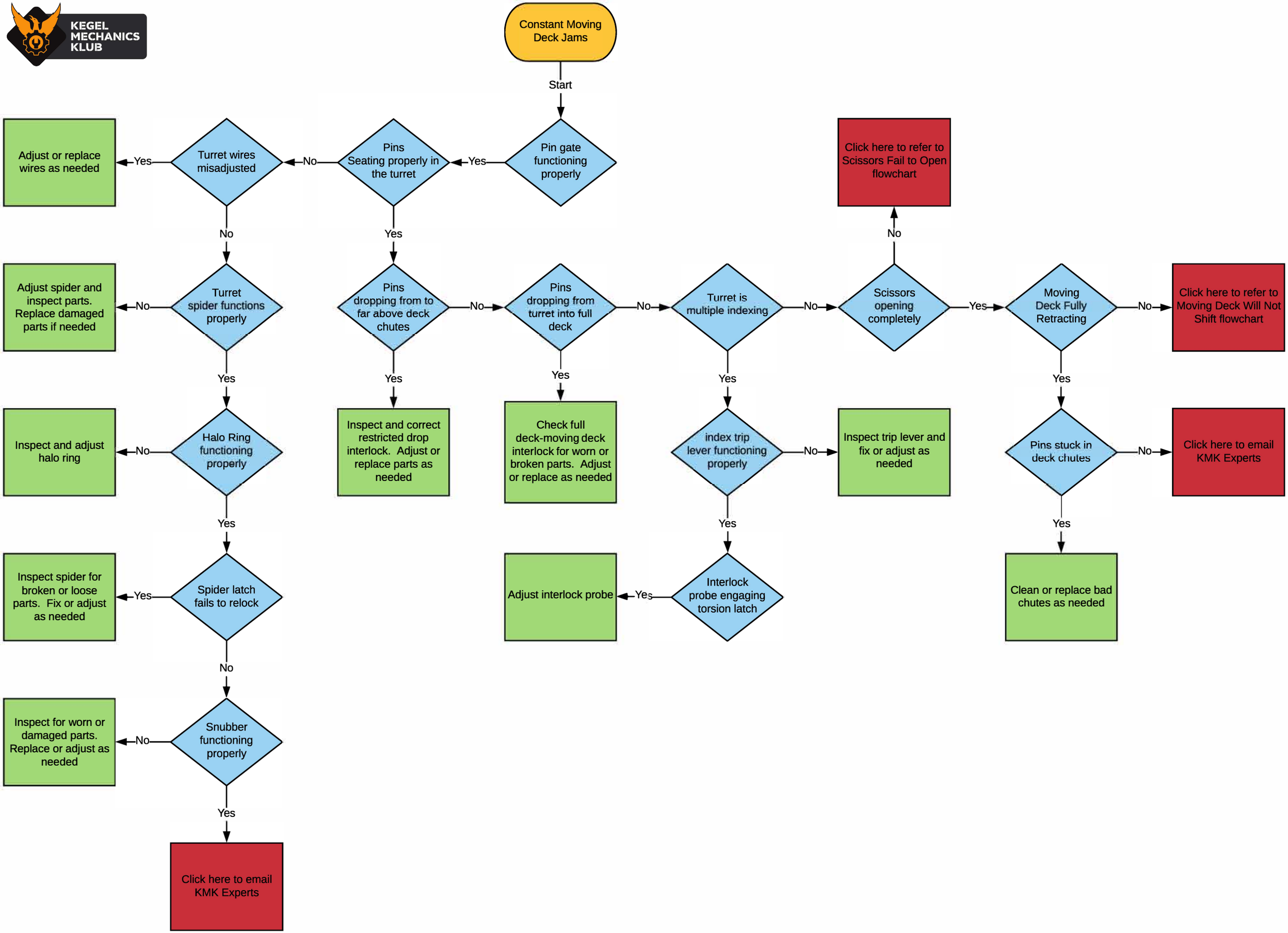KEGEL MECHANICS KLUB